Network Trouble Shooting
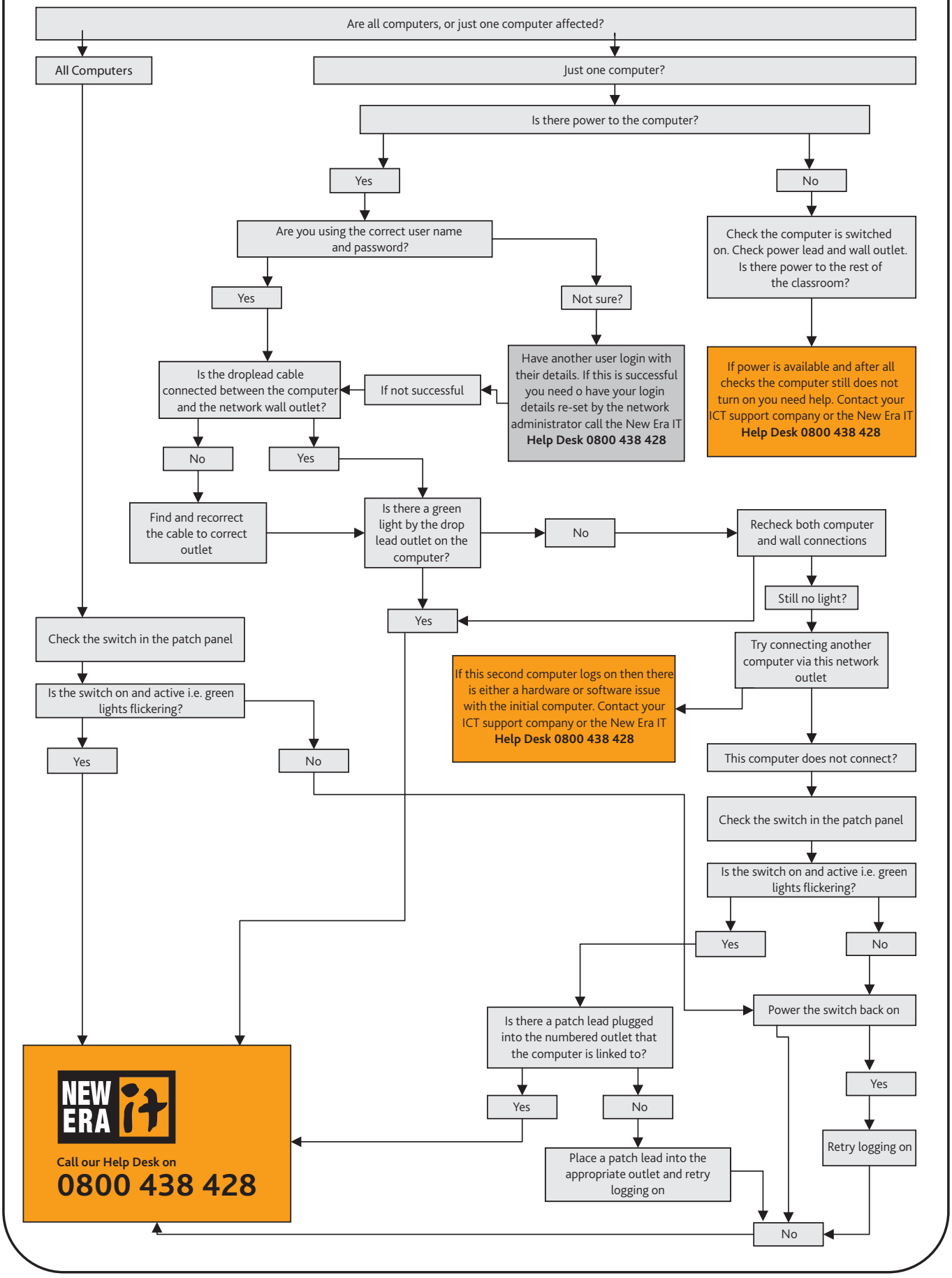
Simple things to check when your computer won't log onto the network